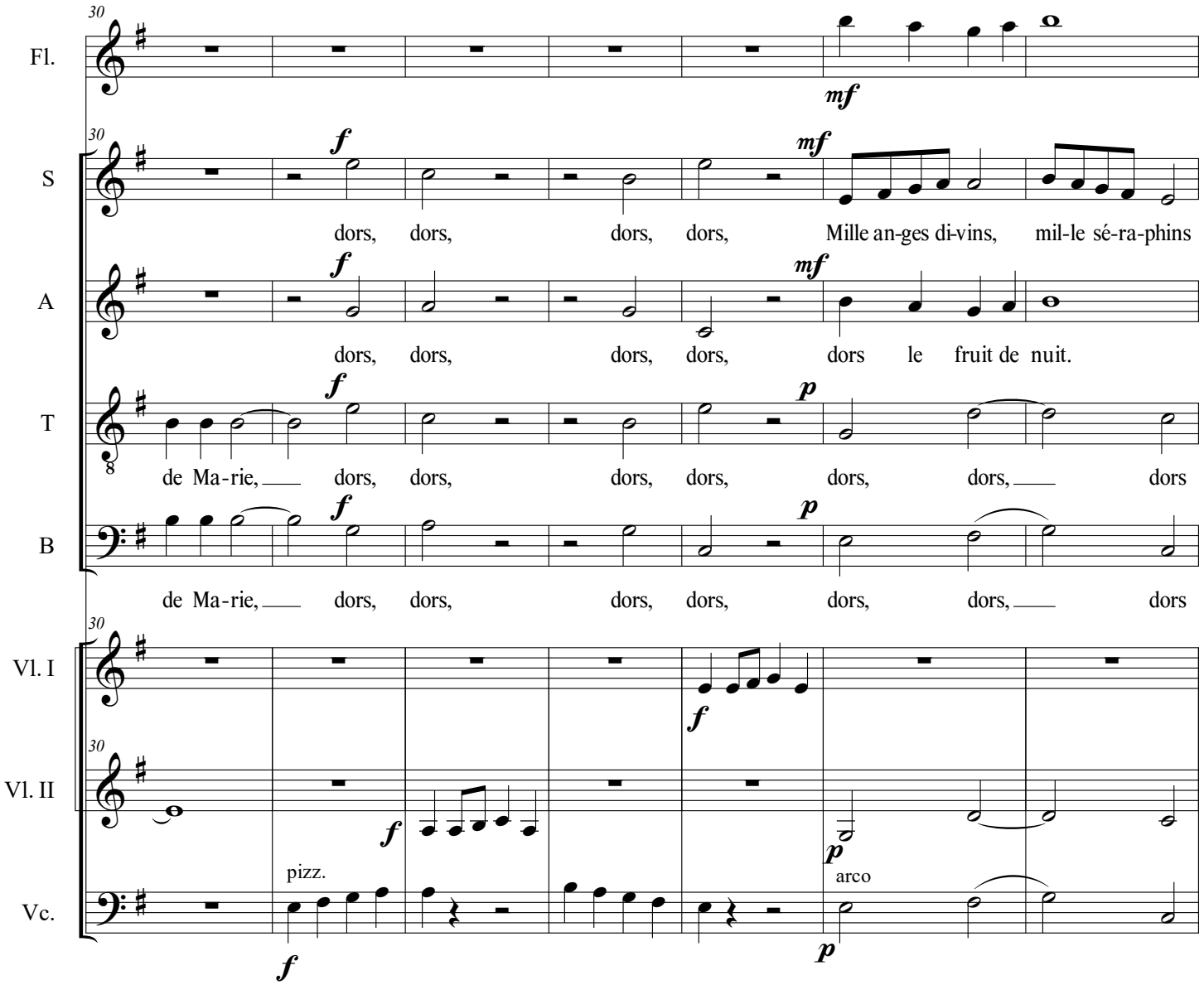
30
Fl.
mf
S
f
mf
dors, dors, dors, dors, Mille an-ges di-vins, mil-le sé-ra-phins
A
f
mf
dors, dors, dors, dors, dors le fruit de nuit.
T
f
p
de Ma-rie, dors, dors, dors, dors, dors, dors, dors
B
f
p
de Ma-rie, dors, dors, dors, dors, dors, dors, dors
Vl. I
f
Vl. II
f
p
Vc.
pizz.
f
arco
p