Joseph von Eichendorff

Der verspätete Wanderer
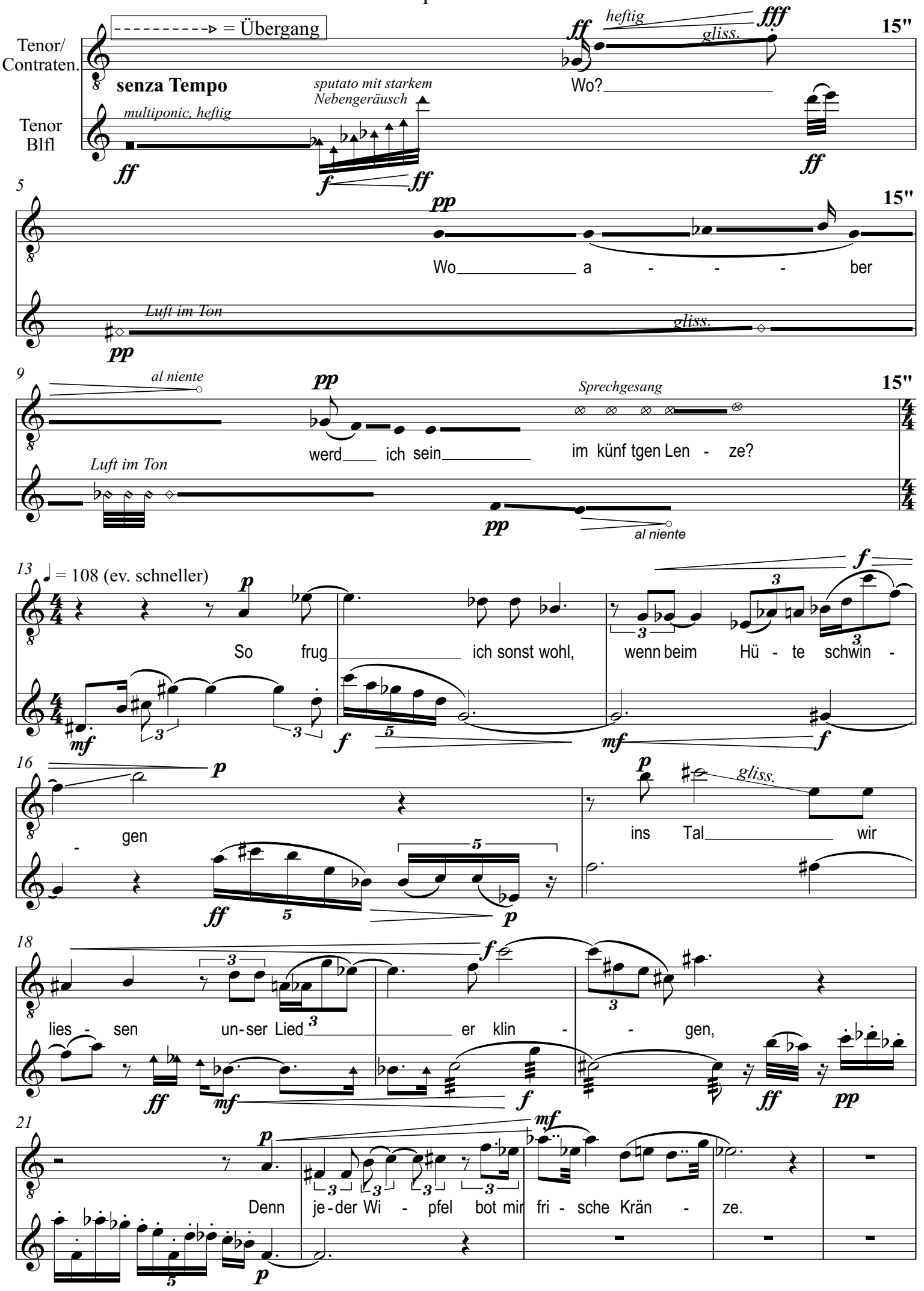
Max E. Keller (2016)