in E♭

♩ ≈ 1s, rubato

Dark Snow Falls upon the Bagpiper
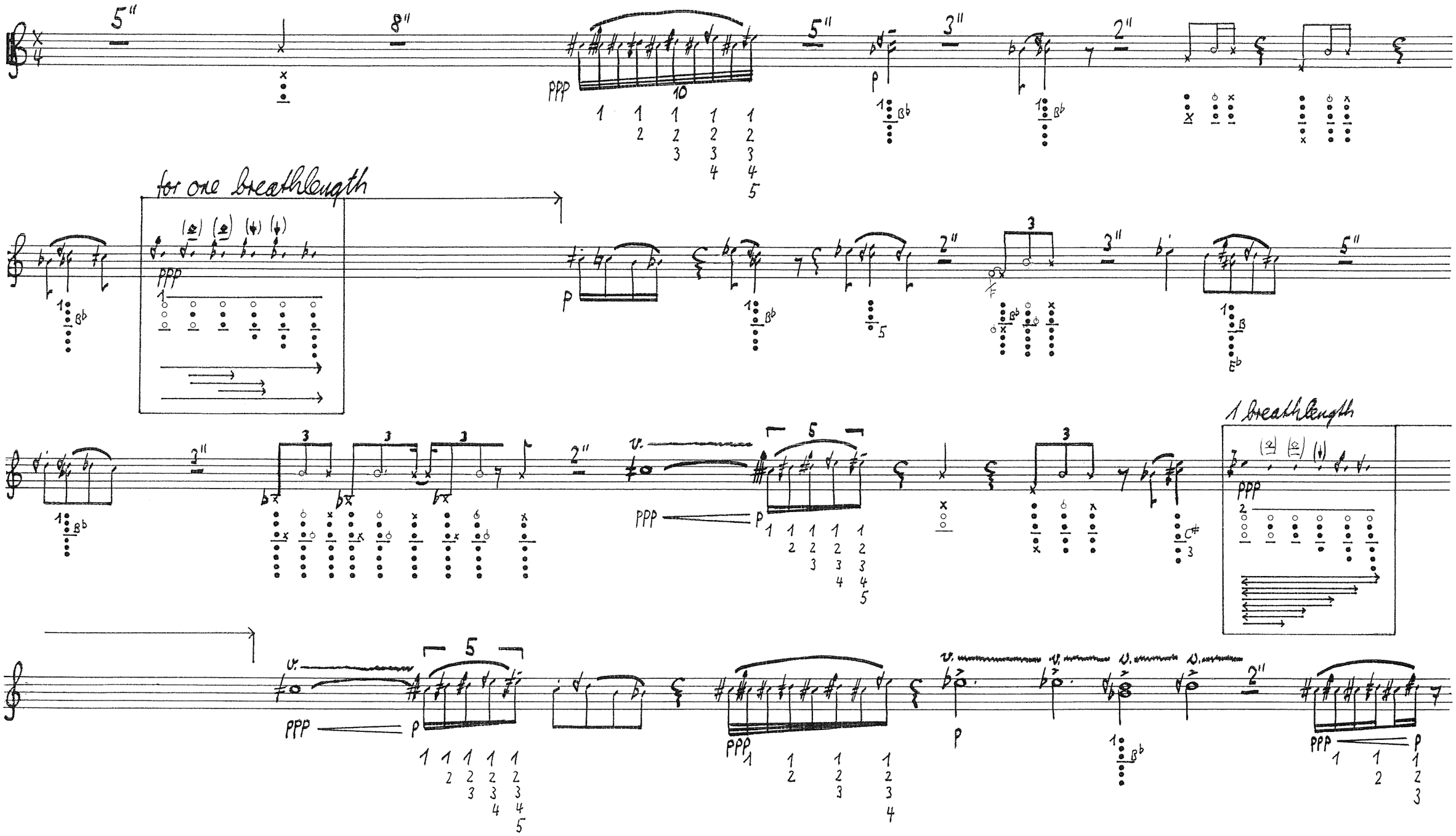
THOMAS K.J. MEJER ©
9.1.92 - 19.2.92