STERNENSTURZ

for Elisabeth & Nils

THOMAS K. J. MEJ
1994
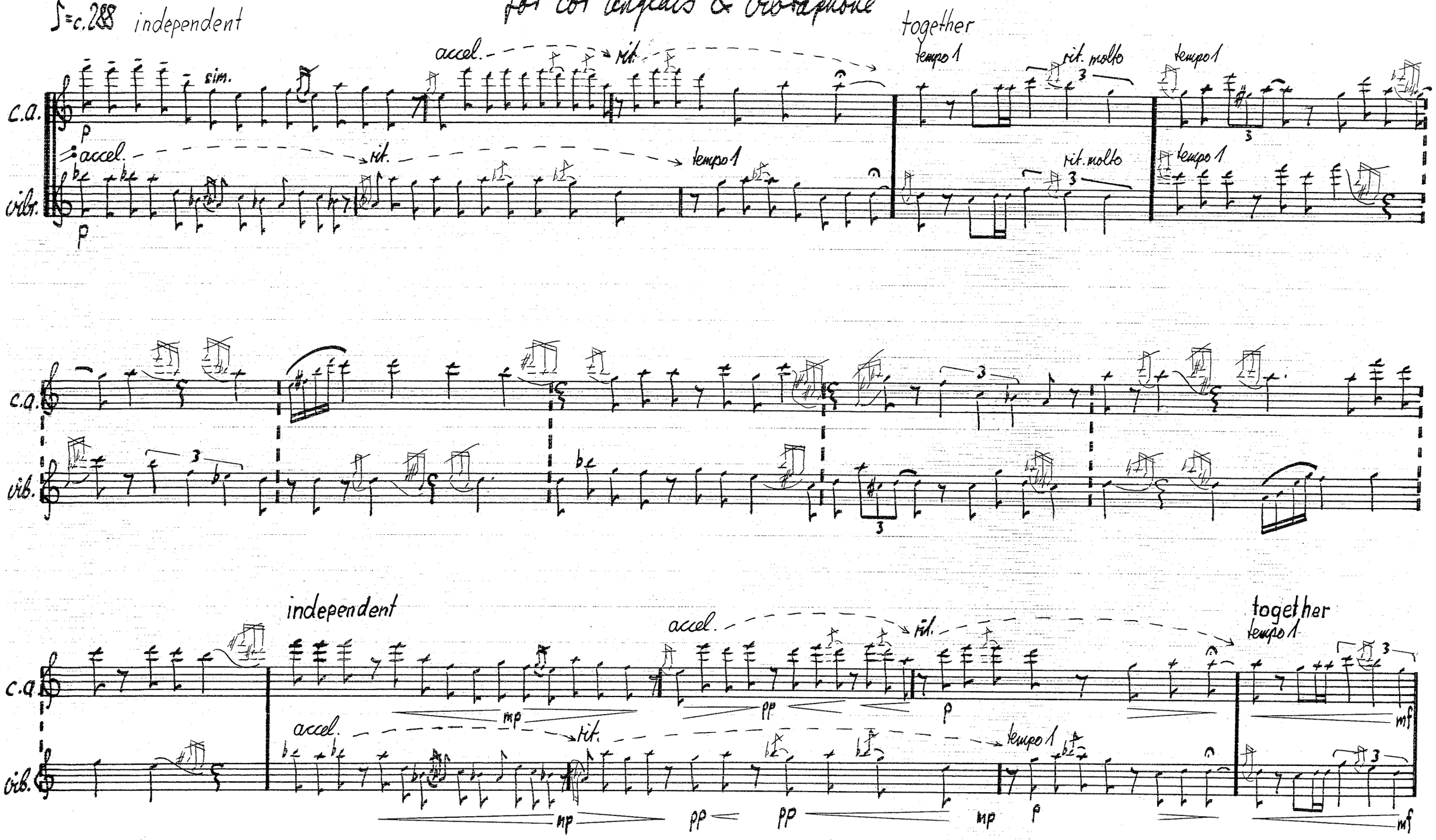
for cor anglais & vibraphone