Dauer: 9'30" ca.

Out Of Chinatown

(für Klarinette und Violoncello)
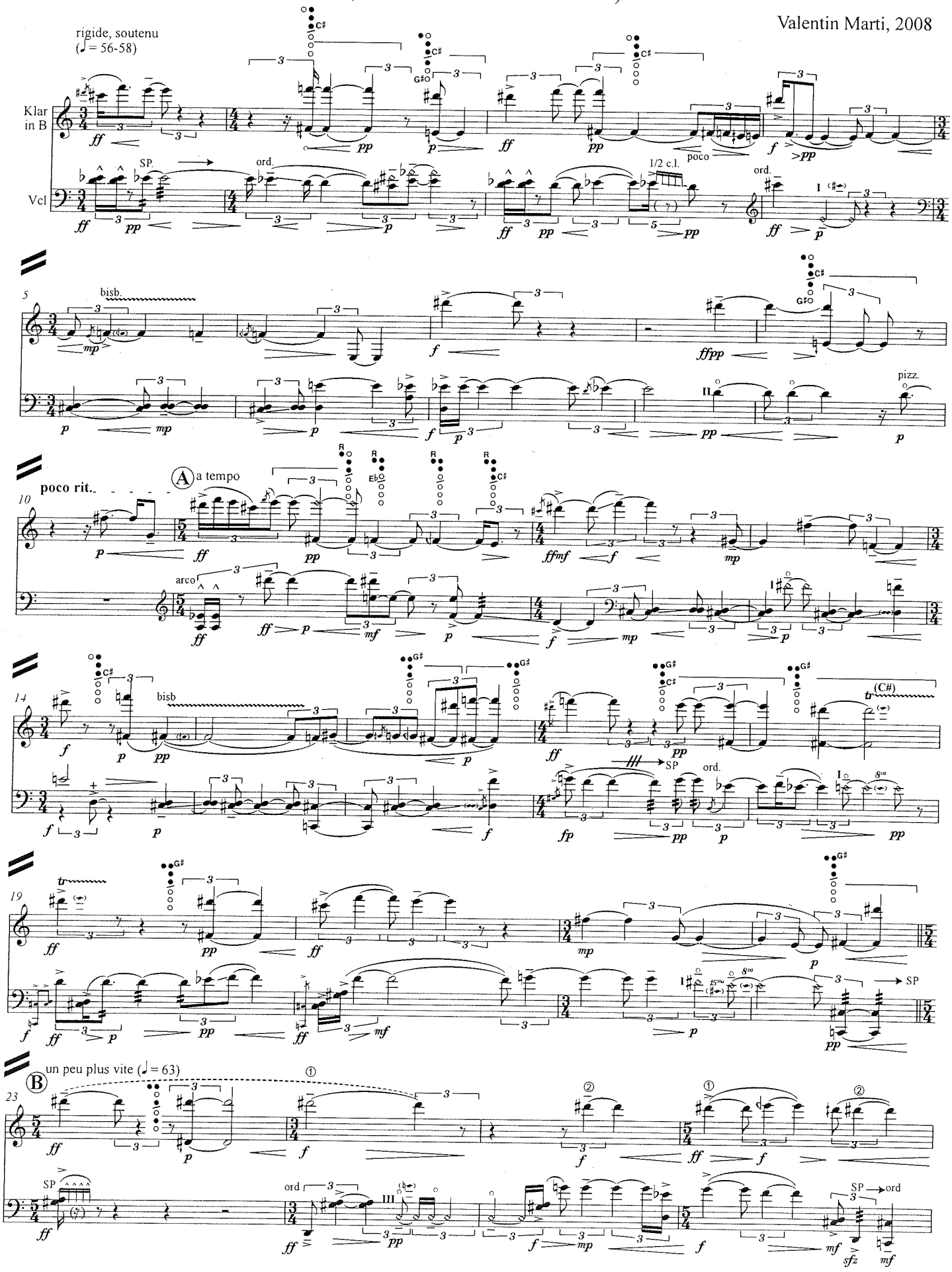
Valentin Marti, 2008