Lullaby

Catalan Folksong

Pro Julinku
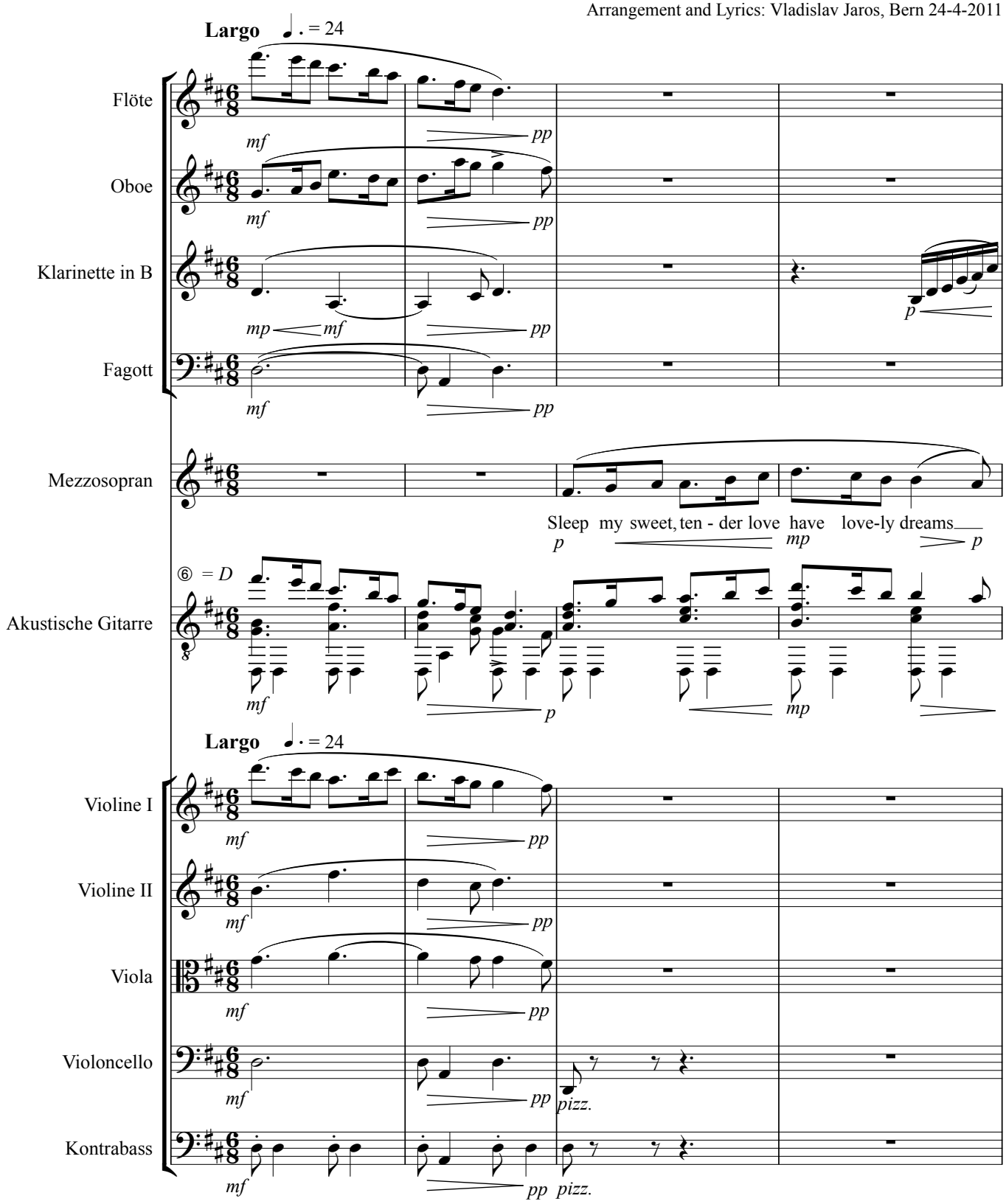
Arrangement and Lyrics: Vladislav Jaros, Bern 24-4-2011