Laurent Mettraux
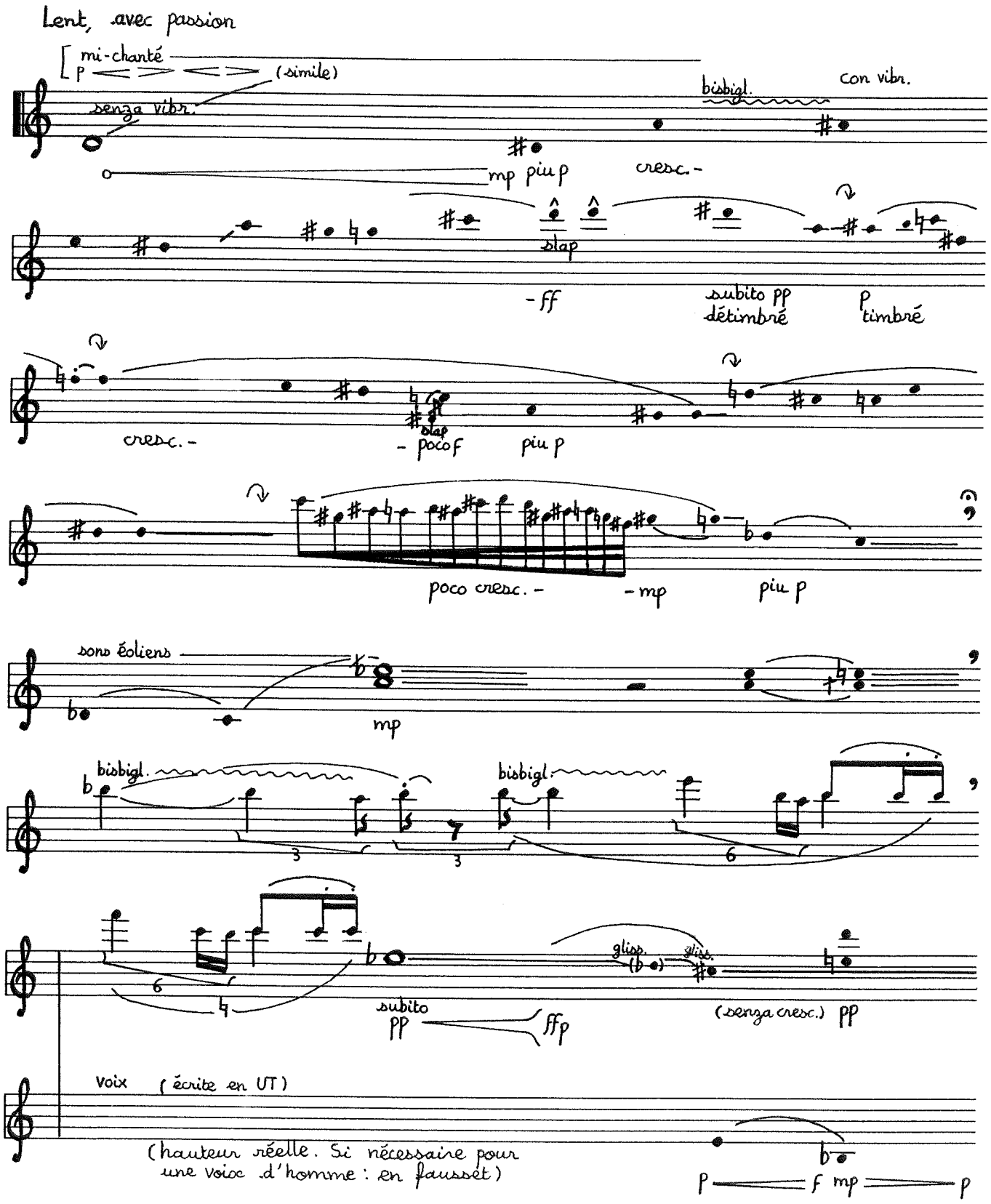
Thrène pour saxophone alto (mi b), M.513